

Dear Councillor

PLANNING COMMITTEE - THURSDAY, 23RD AUGUST, 2018

Please find attached copies of the addendae and plans for the above meeting.

Agenda No Item

3. **AREA EAST - DETERMINATION OF PLANNING APPLICATIONS** (Pages 3 - 14)
4. **AREA SOUTH - DETERMINATION OF PLANNING APPLICATIONS** (Pages 15 - 48)
5. **AREA WEST - DETERMINATION OF PLANNING APPLICATIONS** (Pages 49 - 70)

Yours sincerely

Mark James CBE

Chief Executive

Encs



***Y PWYLLGOR
CYNLLUNIO***

**PLANNING
COMMITTEE**

23 AWST 2018

23 AUGUST 2018

***RHANBARTH Y
DWYRAIN***

**AREA
EAST**

CEISIADAU YR ARGYMHELLIR EU BOD YN CAEL EU CYMERADWYO

APPLICATIONS RECOMMENDED FOR APPROVAL



E/37292

E/37292

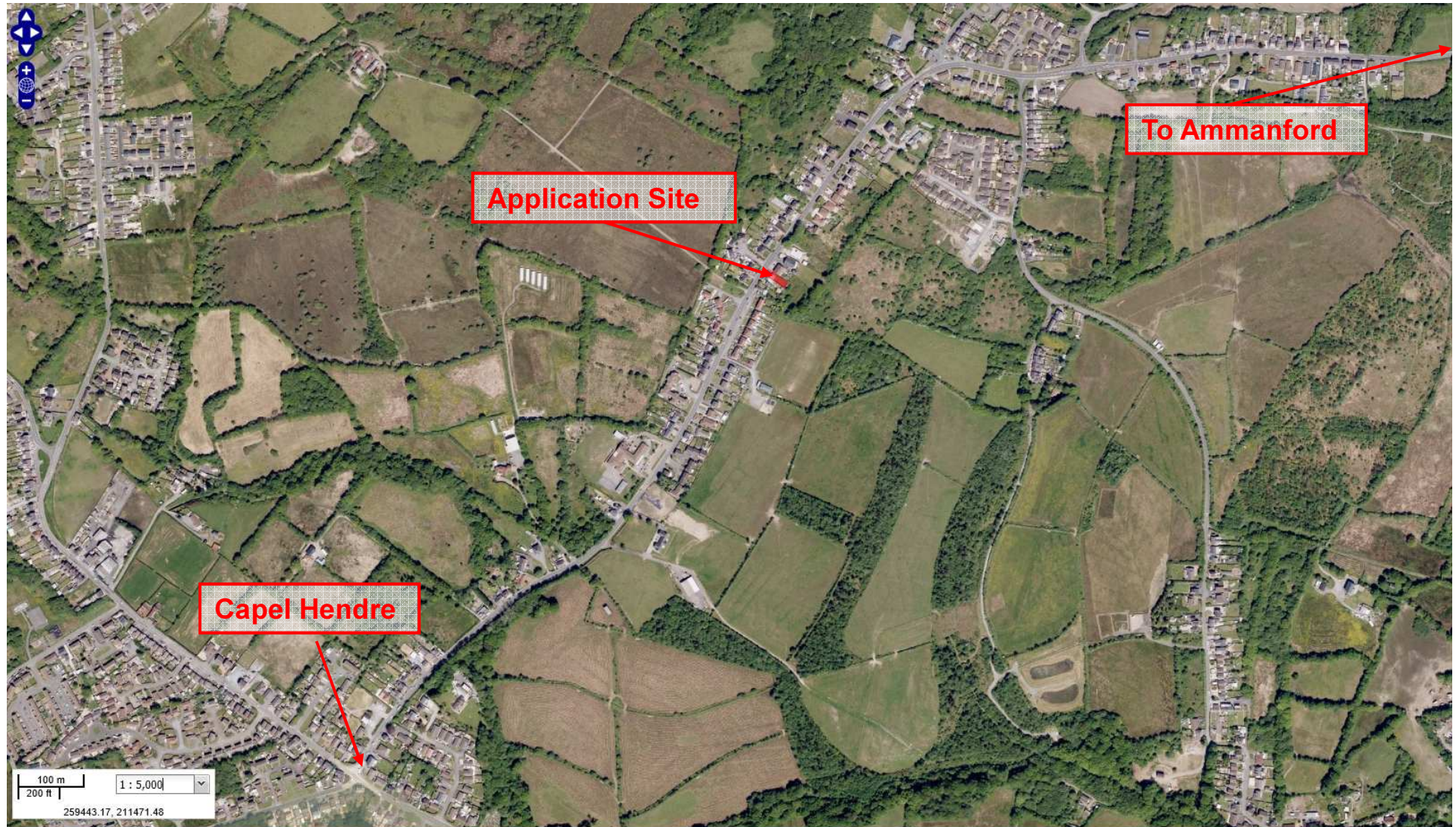

E/37292



E/37292

Page 8



E/37292

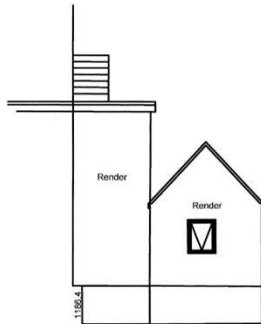

Proposed Part Rear Elevation 1 : 100

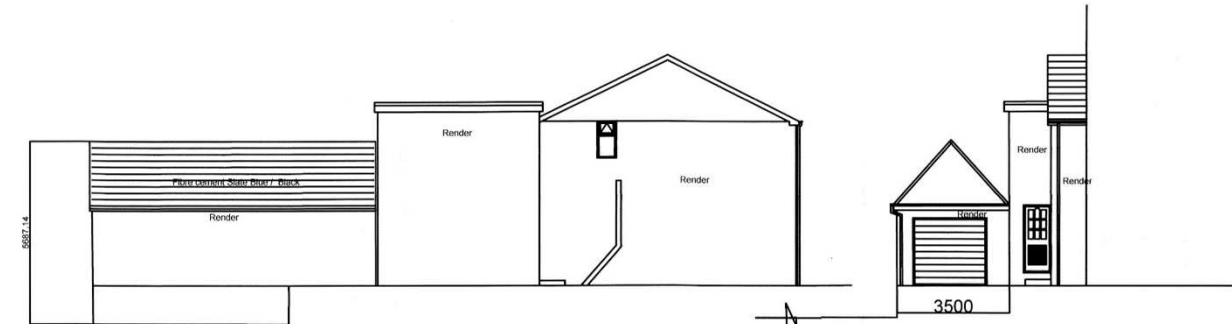

Proposed Side Elevation 1 : 100

Proposed Part Front Elevation 1 : 100

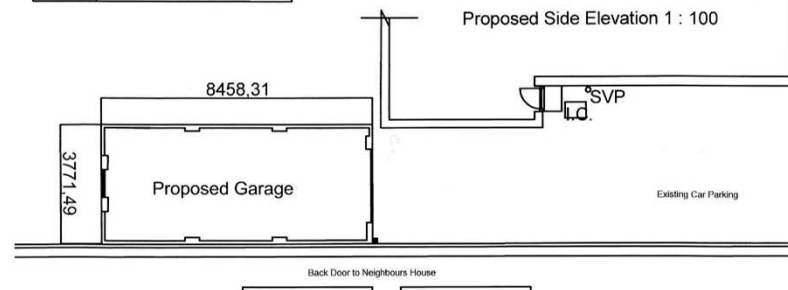

Proposed Part Ground Floor Plan and Part Site Plan 1 : 100

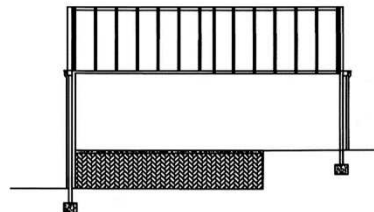

Proposed Section 1 : 100

Mr A. Maskell
No125, Saron Road,
Saron,
Ammanford,
Carmarthenshire.
SA18 3LH



E/37292

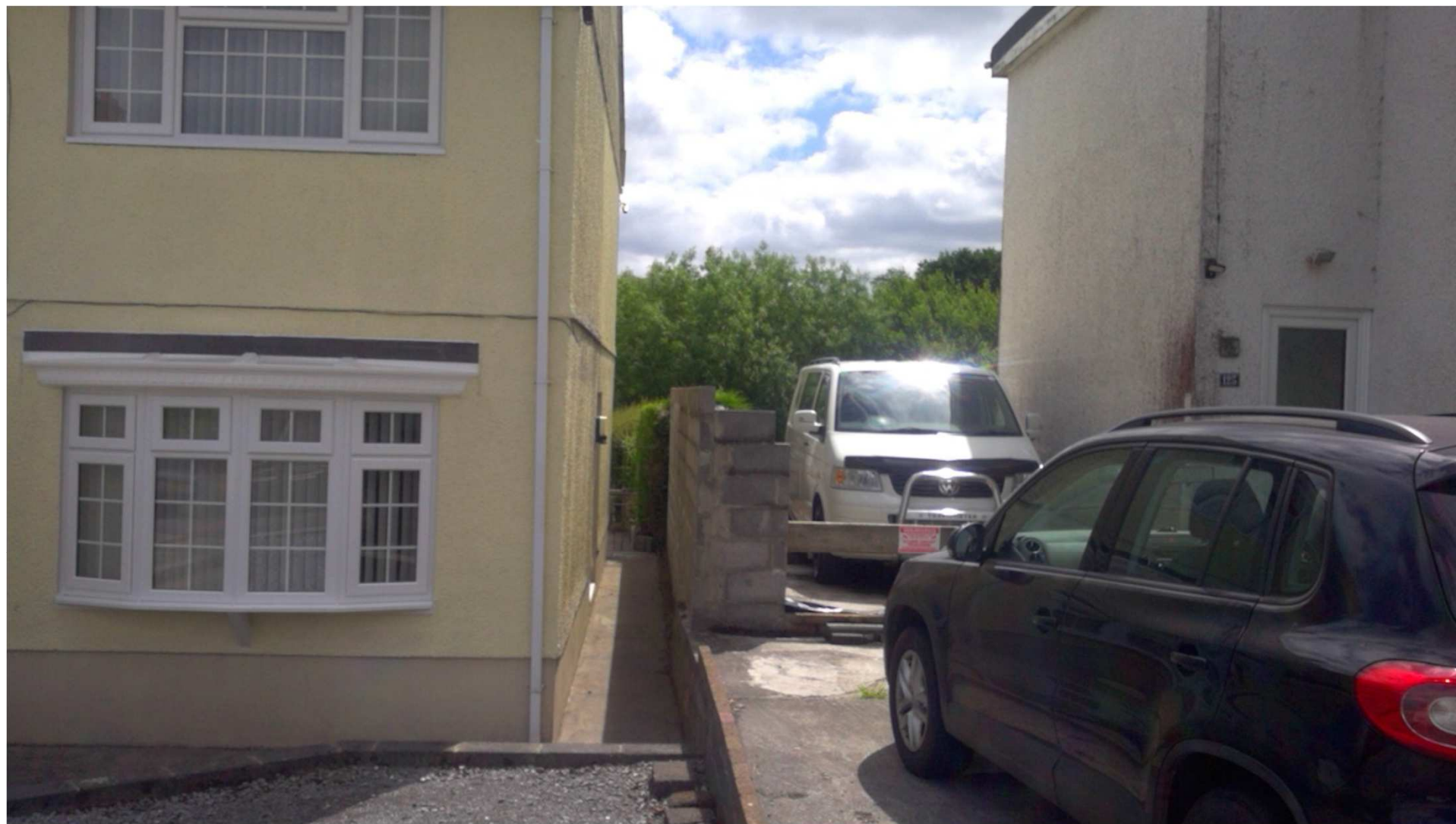

E/37292



E/37292

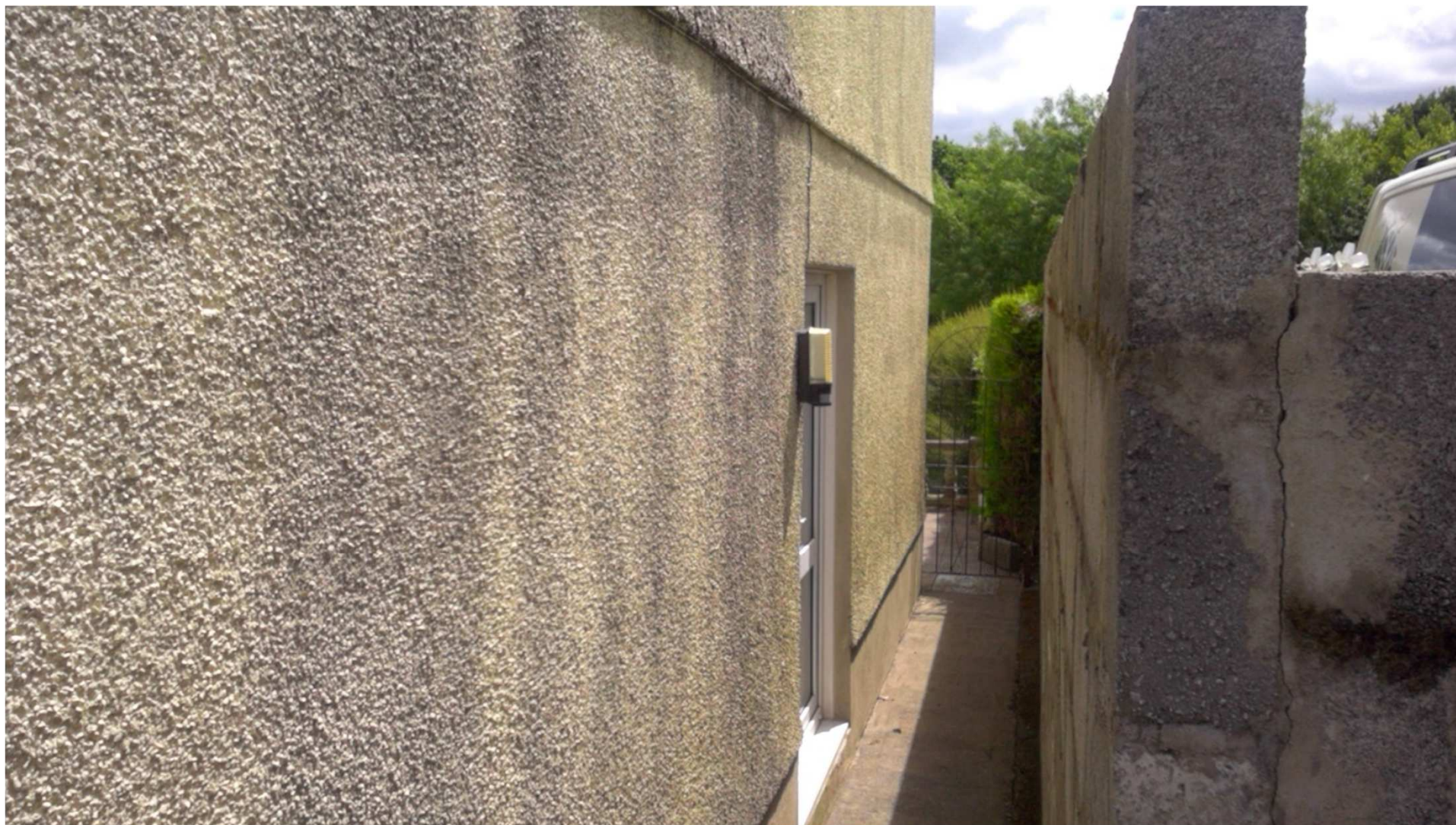

E/37292



This page is intentionally left blank



***Y PWYLLGOR
CYNLLUNIO***

23 AWST 2018

RHANBARTH Y DE

**PLANNING
COMMITTEE**

23 AUGUST 2018

AREA SOUTH

CEISIADAU YR ARGYMHELLIR EU BOD YN CAEL EU CYMERADWYO

APPLICATIONS RECOMMENDED FOR APPROVAL



S/36649

S/36649

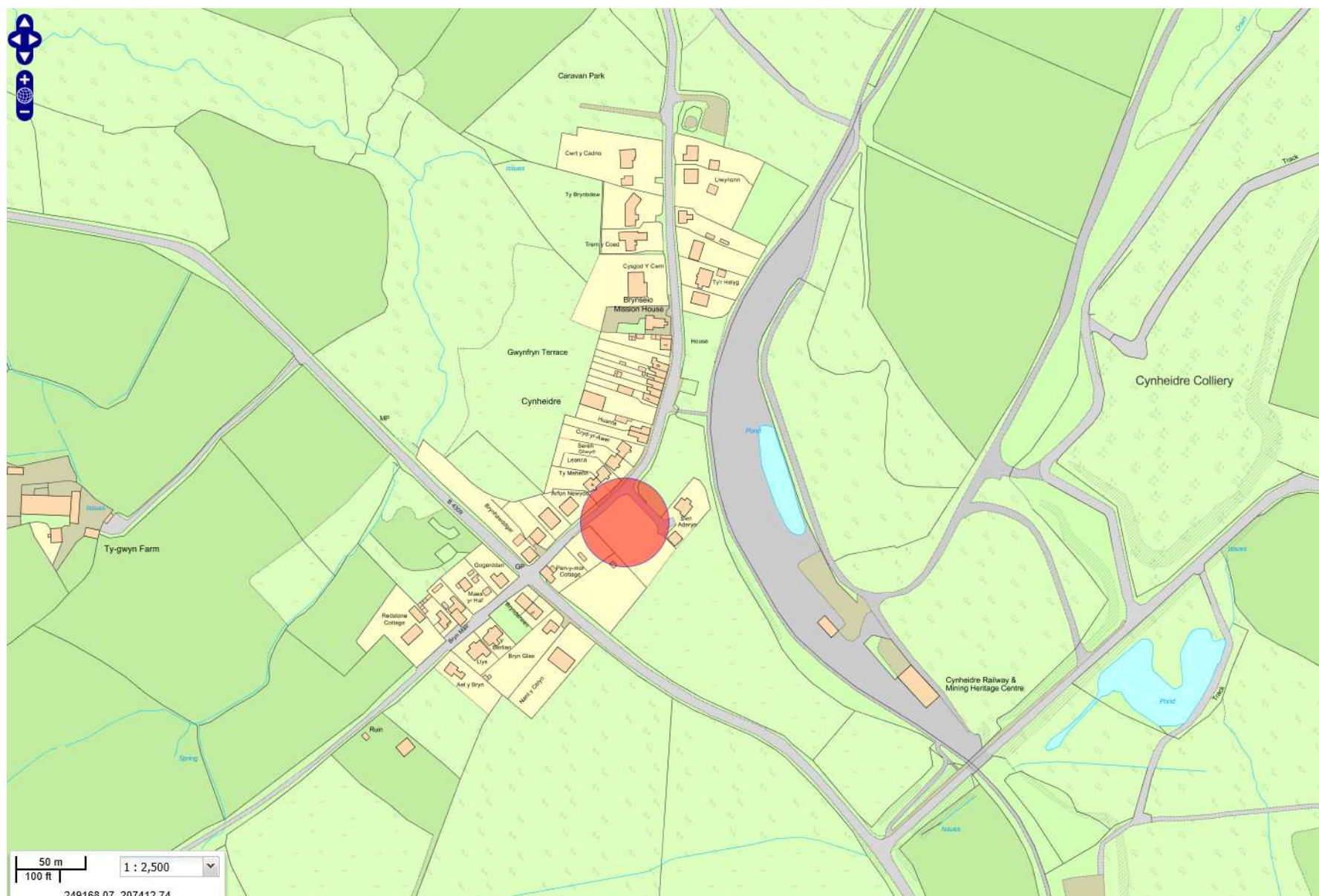

S/36649

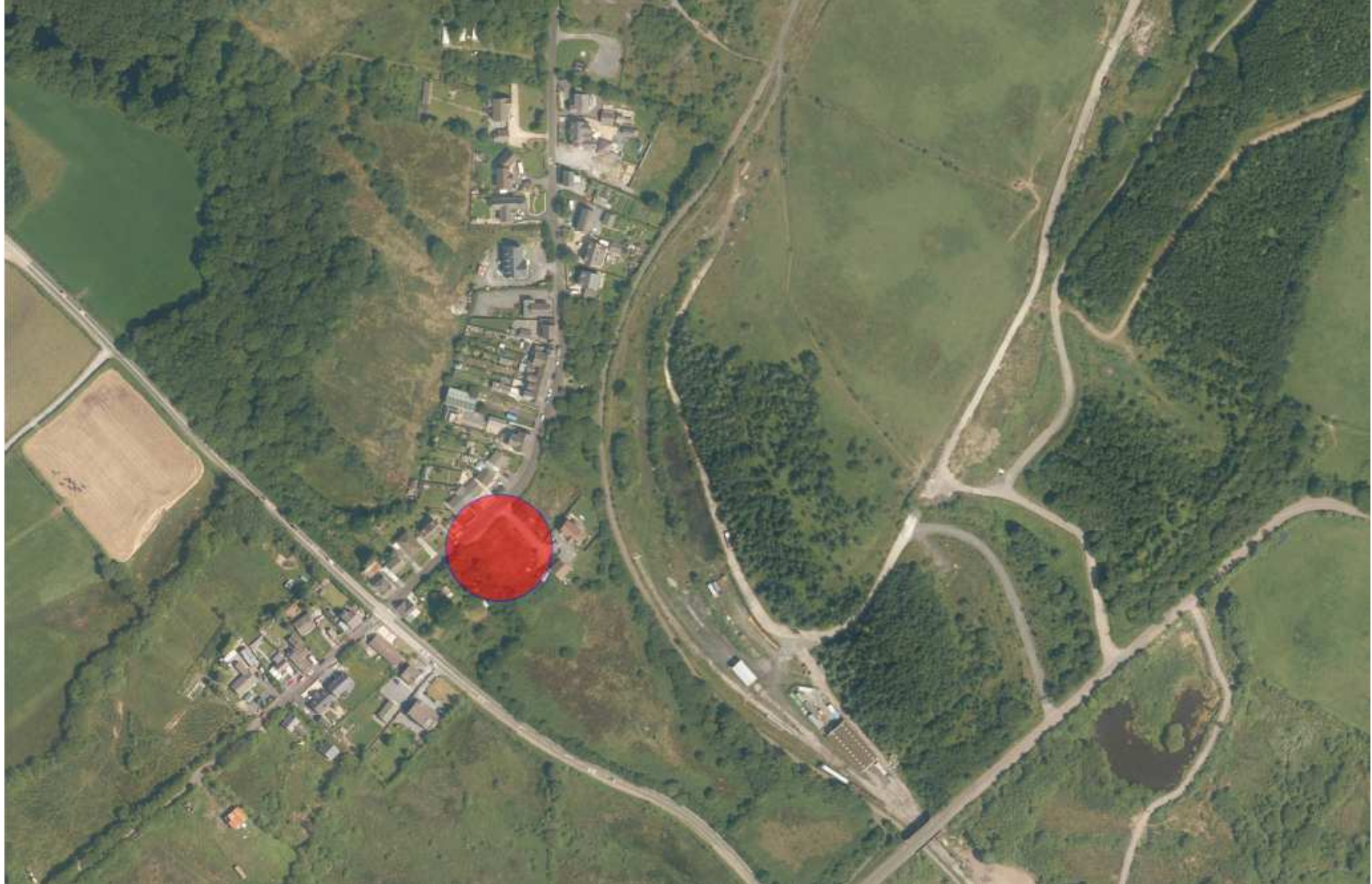

S/36649



S/36649

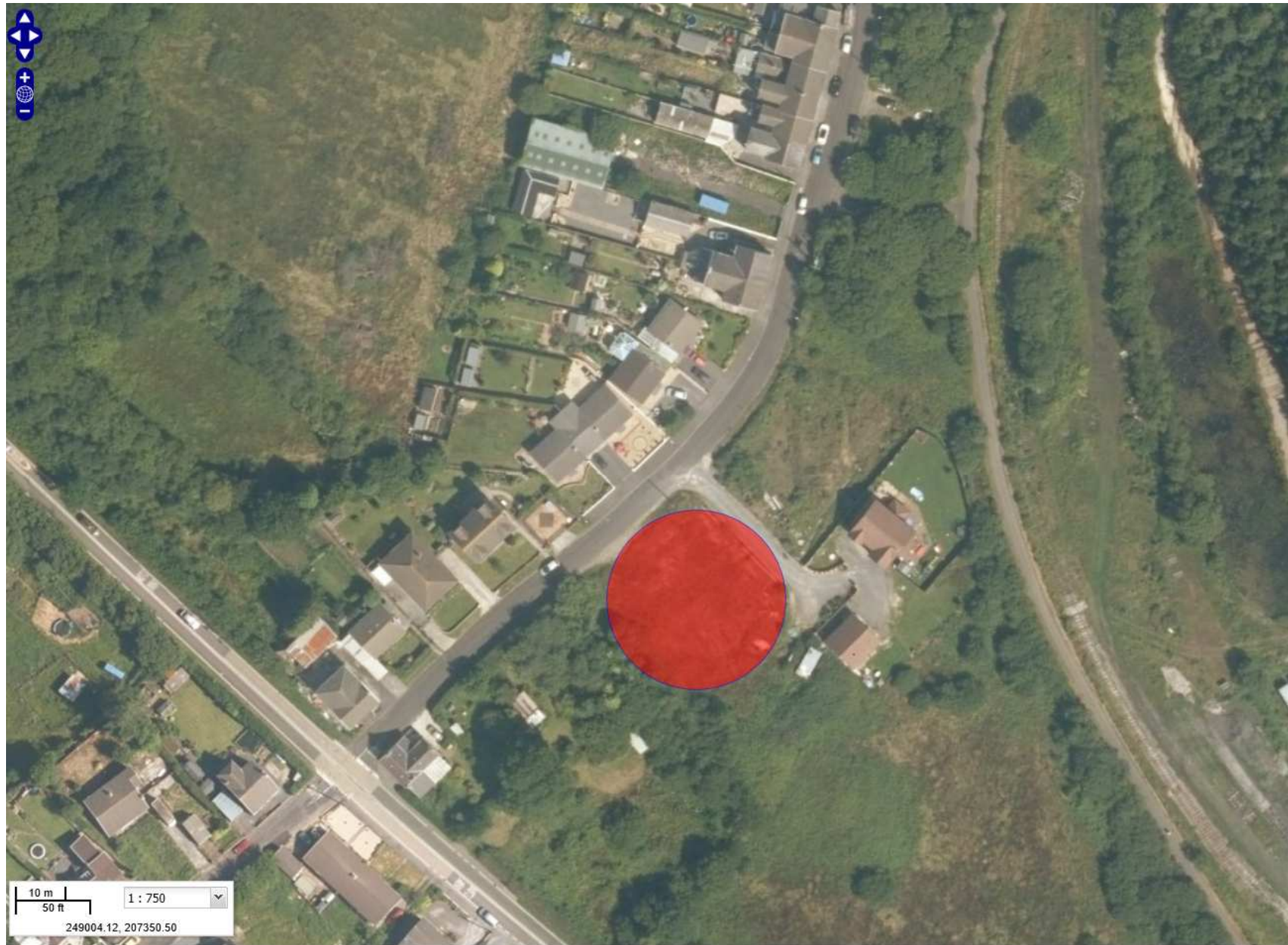

S/36649

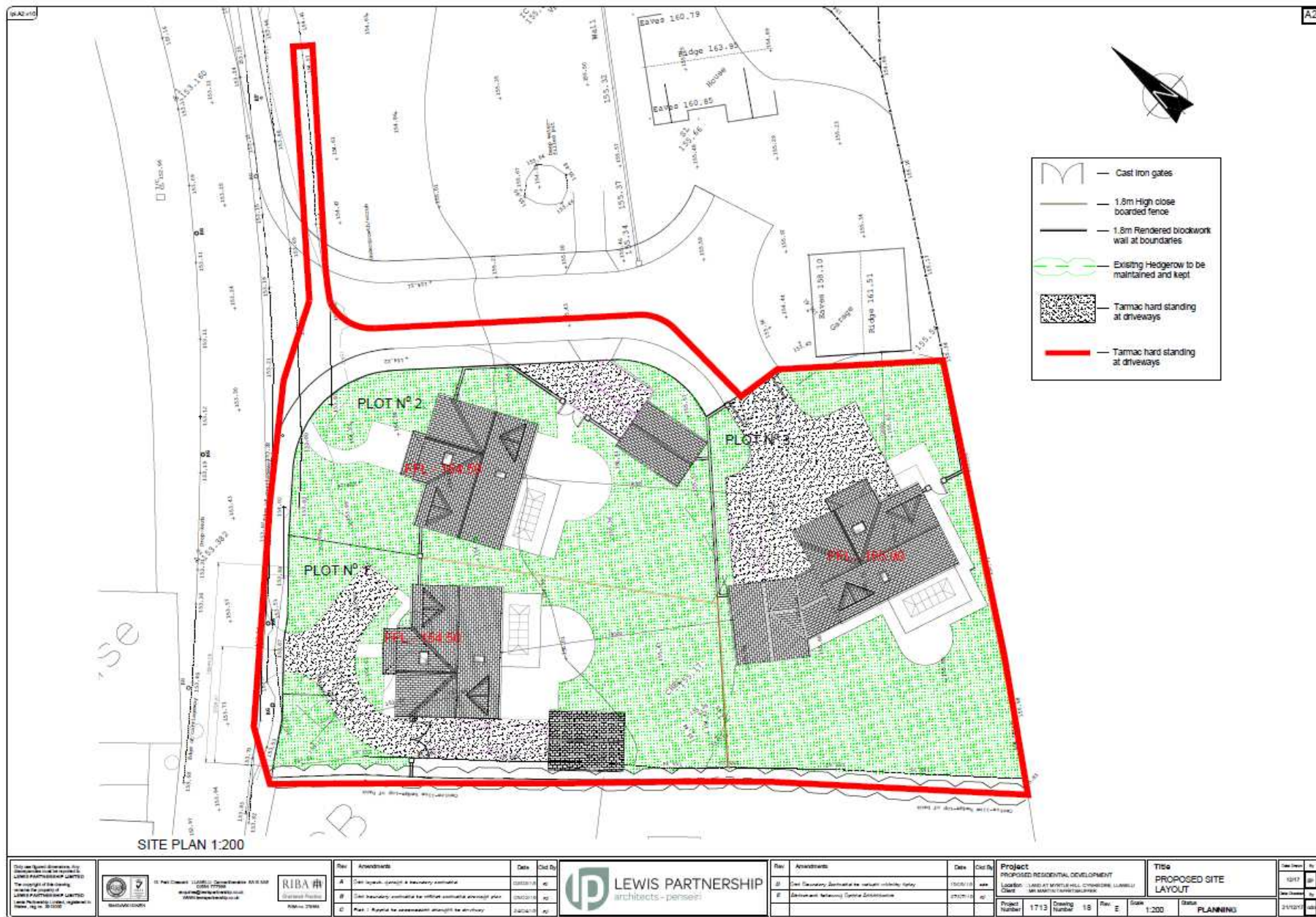

S/36649



S/36649



S/36649

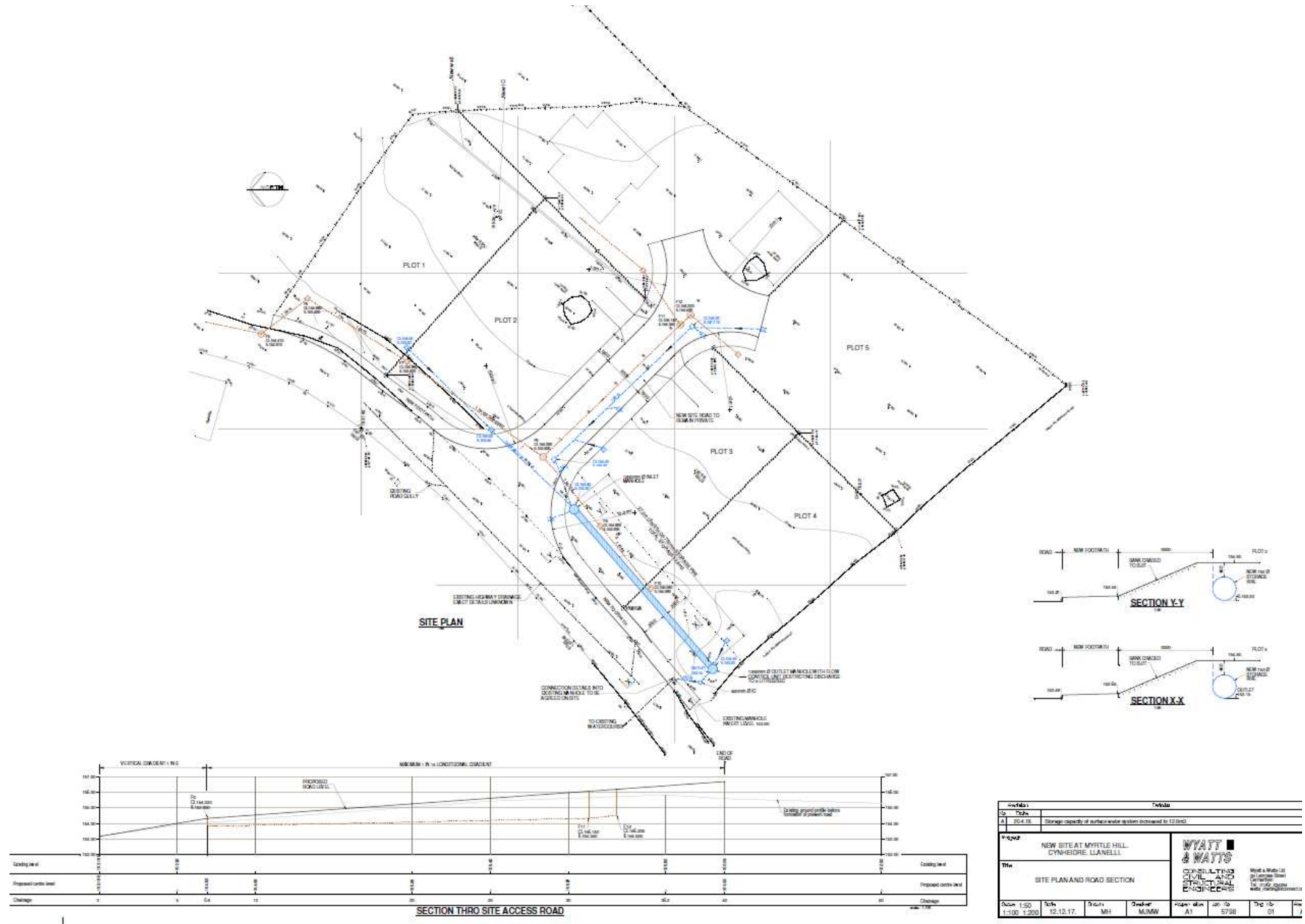

S/36649

Rev	Amendments	Date	Ctd By

PLOT N^o 1.

uPVC Windows & Doors

uPVC Fascias & Downpipes

Reconstituted Slates

Raised Render Band

Reconstituted Slates

Through Coloured Render

WEST ELEVATION 1:100

Velux Rooflight

uPVC Windows & Doors

uPVC Fascias & Downpipes

Velux Rooflight

uPVC Windows & Doors

uPVC Fascias & Downpipes

Raised Render Band

uPVC Rooflight

Aluminium Bifold Doors

EAST ELEVATION 1:100

<p>Only use figured dimensions. Any discrepancies must be reported to LEWIS PARTNERSHIP LIMITED</p> <p>The copyright of this drawing remains the property of LEWIS PARTNERSHIP LIMITED</p> <p>Lewis Partnership Limited, registered in Wales, reg no. 2913005</p>		<p>13 Park Crescent LLANELLI Carmarthenshire SA15 5AE</p> <p>01554 777998</p> <p>e-mail : enquiries@lewpartnership.co.uk</p> <p>WWW.lewpartnership.co.uk</p>	<p>RIBA </p> <p>Chartered Practice</p> <p>RIBA no. 27654</p>	<p>Project</p> <p>PROPOSED RESIDENTIAL DEVELOPMENT</p> <p>Location : LAND AT MYRTLE HILL, CYNHEIDRE, LLANELLI</p> <p>Client : MARTIN TAFFETSAUPPER</p>	<p>Title</p> <p>PLOT 1 ELEVATION 1 OF 2</p>	<table border="1" style="width: 100%; border-collapse: collapse;"> <tr> <th>Date Drawn</th> <th>By</th> </tr> <tr> <td>12/17</td> <td>JP</td> </tr> </table>	Date Drawn	By	12/17	JP								
Date Drawn	By																	
12/17	JP																	
<table border="1" style="width: 100%; border-collapse: collapse;"> <tr> <th>Project Number</th> <th>Drawing Number</th> <th>Rev.</th> <th>Scale</th> <th>Status</th> </tr> <tr> <td>1713</td> <td>08</td> <td>•</td> <td>1:100</td> <td>PLANNING</td> </tr> </table>				Project Number	Drawing Number	Rev.	Scale	Status	1713	08	•	1:100	PLANNING	<table border="1" style="width: 100%; border-collapse: collapse;"> <tr> <th>Date</th> <th>By</th> </tr> <tr> <td>20/12/17</td> <td>cds</td> </tr> </table>	Date	By	20/12/17	cds
Project Number	Drawing Number	Rev.	Scale	Status														
1713	08	•	1:100	PLANNING														
Date	By																	
20/12/17	cds																	

S/36649

PLOT N° 2.		Rev	Amendments	Date	Dtd By

Reconstituted Slates

Raised Render Band

Reconstituted Slates

Through Coloured Render

uPVC Windows & Doors

uPVC Fascias & Downpipes

WEST ELEVATION 1:100

Velux Rooflight

Raised Render Band

uPVC Rooflight

Aluminium Bifold Doors

uPVC Windows & Doors

uPVC Fascias & Downpipes

EAST ELEVATION 1:100

<small>Only use figured dimensions. Any discrepancies must be reported to LEWIS PARTNERSHIP LIMITED</small> <small>The copyright of this drawing remains the property of LEWIS PARTNERSHIP LIMITED</small> <small>Lewis Partnership Limited, registered in Wales, reg no. 3913005</small>	 <small>SHAGANBY LUNEN</small>	<small>13 Park Crescent LLANELLI Carmarthenshire SA15 3AE</small> <small>01554 777998</small> <small>e mail : enquiries@lewispartnership.co.uk</small> <small>WWW.lewispartnership.co.uk</small>	 <small>Chartered Practice</small> <small>RIBA no. 27904</small>	 LEWIS PARTNERSHIP <small>architects - penseiri</small>	Project <small>PROPOSED RESIDENTIAL DEVELOPMENT</small> <small>Location : LAND AT MYRTLE HILL, CYNHEIDRE, LLANELLI</small> <small>Client : MARTIN TAFFETSAUFFER</small>	Title PLOT 2 ELEVATIONS 1 OF 2	<small>Date Drawn</small> <small>12/17</small> <small>By</small> <small>JP</small>
<small>Project Number</small> 1713	<small>Drawing Number</small> 11	<small>Rev</small> •	<small>Scale</small> 1:100	<small>Status</small> PLANNING	<small>Sheet</small> A3	<small>Date</small> 20/12/17	<small>Scale</small> 1:50

S/36649

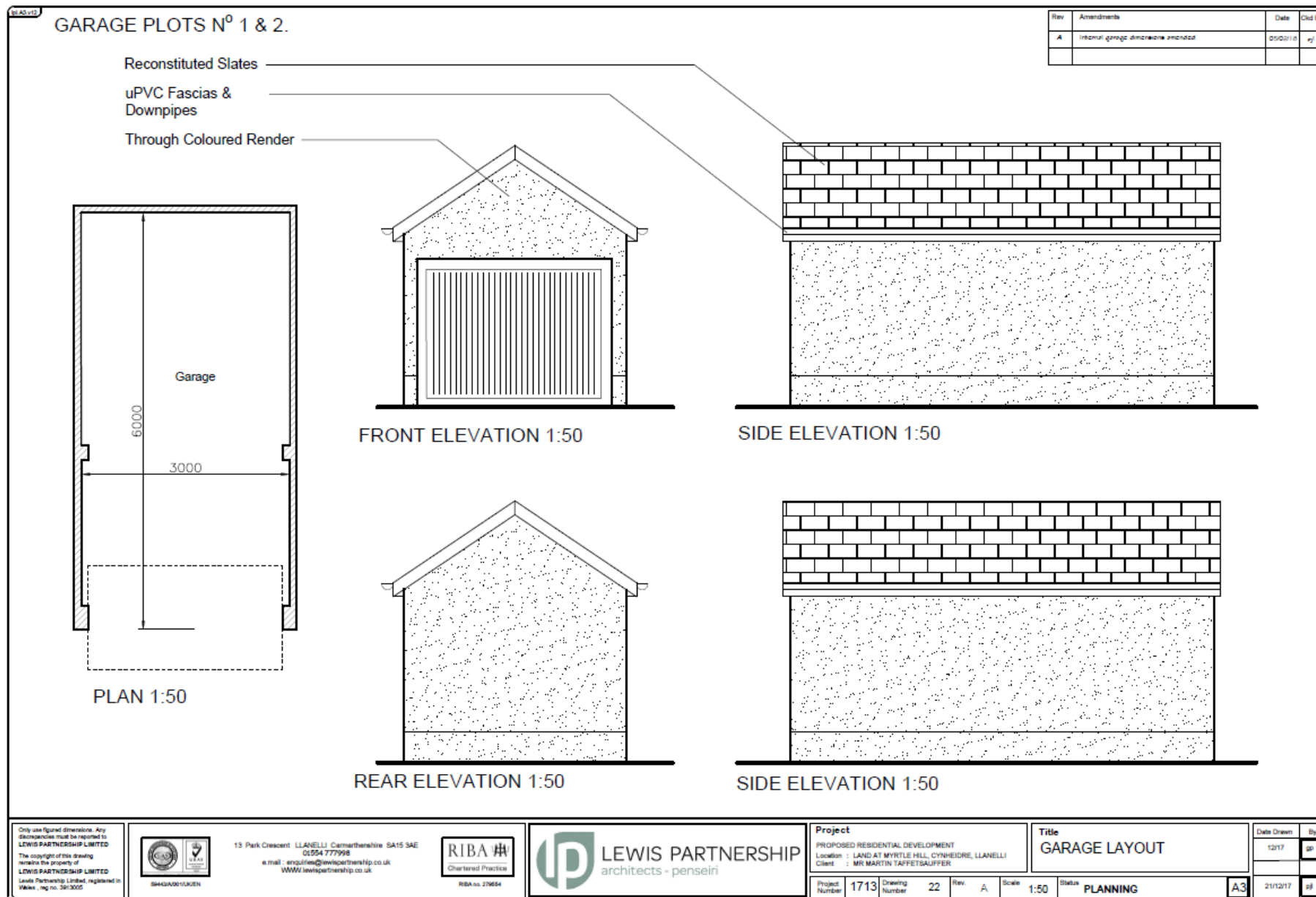

S/36649

PLOT N° 3.

Velux Rooflight

uPVC Windows &
Doors

uPVC Fascias &
Downpipes



Rev	Amendments	Date	Old By
-	-	-	-

SOUTH ELEVATION 1:100

Reconstituted Slates

Raised Render Band

Reconstituted Slates

Through Coloured
Render



uPVC Fascias &
Downpipes

Painted Aluminium
Garage Door

NORTH ELEVATION 1:100

Only use figured dimensions. Any discrepancies must be reported to LEWIS PARTNERSHIP LIMITED. The copyright of this drawing remains the property of LEWIS PARTNERSHIP LIMITED. Lewis Partnership Limited, registered in Wales, reg no. 3913005.



59433A/001/UK/EN

13 Park Crescent LLANELLI Carmarthenshire SA15 3AE
01554 777998
e.mail : enquiries@lewispartnership.co.uk
WWW.lewispartnership.co.uk



Chartered Practice
RIBA no. 27654



LEWIS PARTNERSHIP
architects - penseiri

Project

PROPOSED RESIDENTIAL DEVELOPMENT
Location : LAND AT MYRTLE HILL, CYNHEIDRE, LLANELLI
Client : MARTIN TAFFETSAUFFER

Title

PLOT 3 ELEVATIONS 1 OF 2

Date Drawn

12/17

By

SP

Project Number

1713

Drawing Number

16

Rev.

•

Scale

1:100

Status

PLANNING

A3

20/12/17

tdo

S/36649



S/36649



S/36649



S/36649



S/36649





S/36848

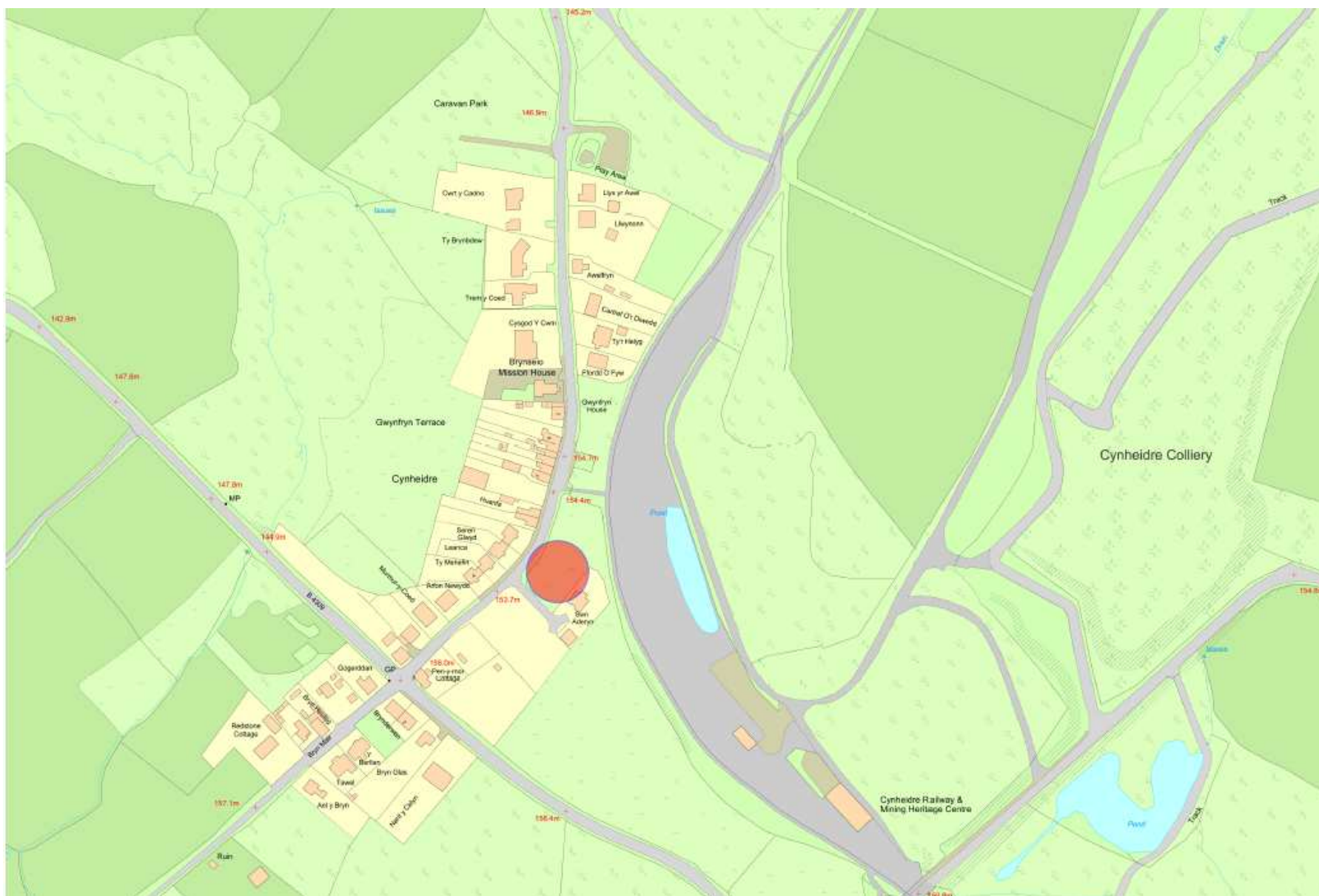

S/36848

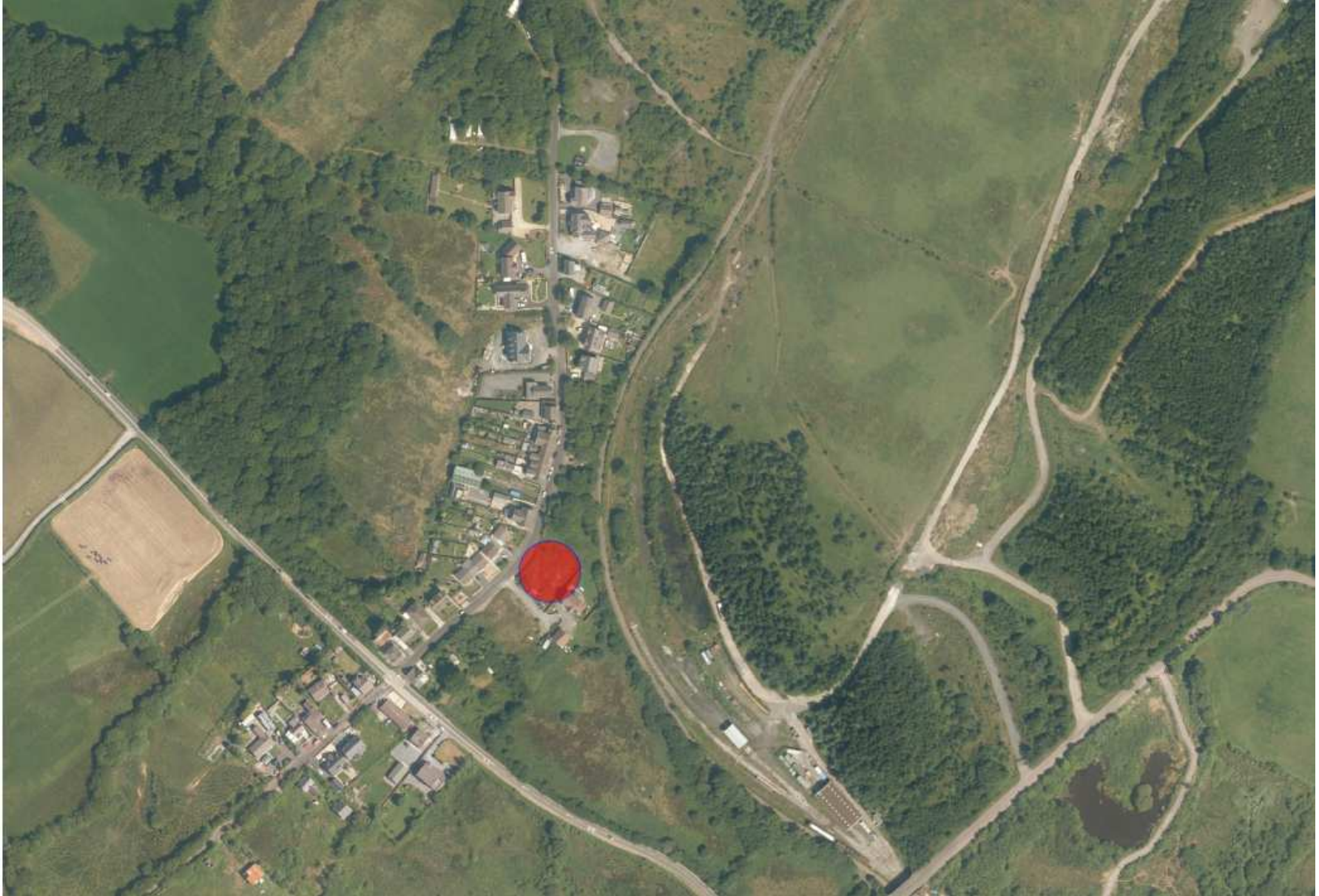

S/36848



S/36848

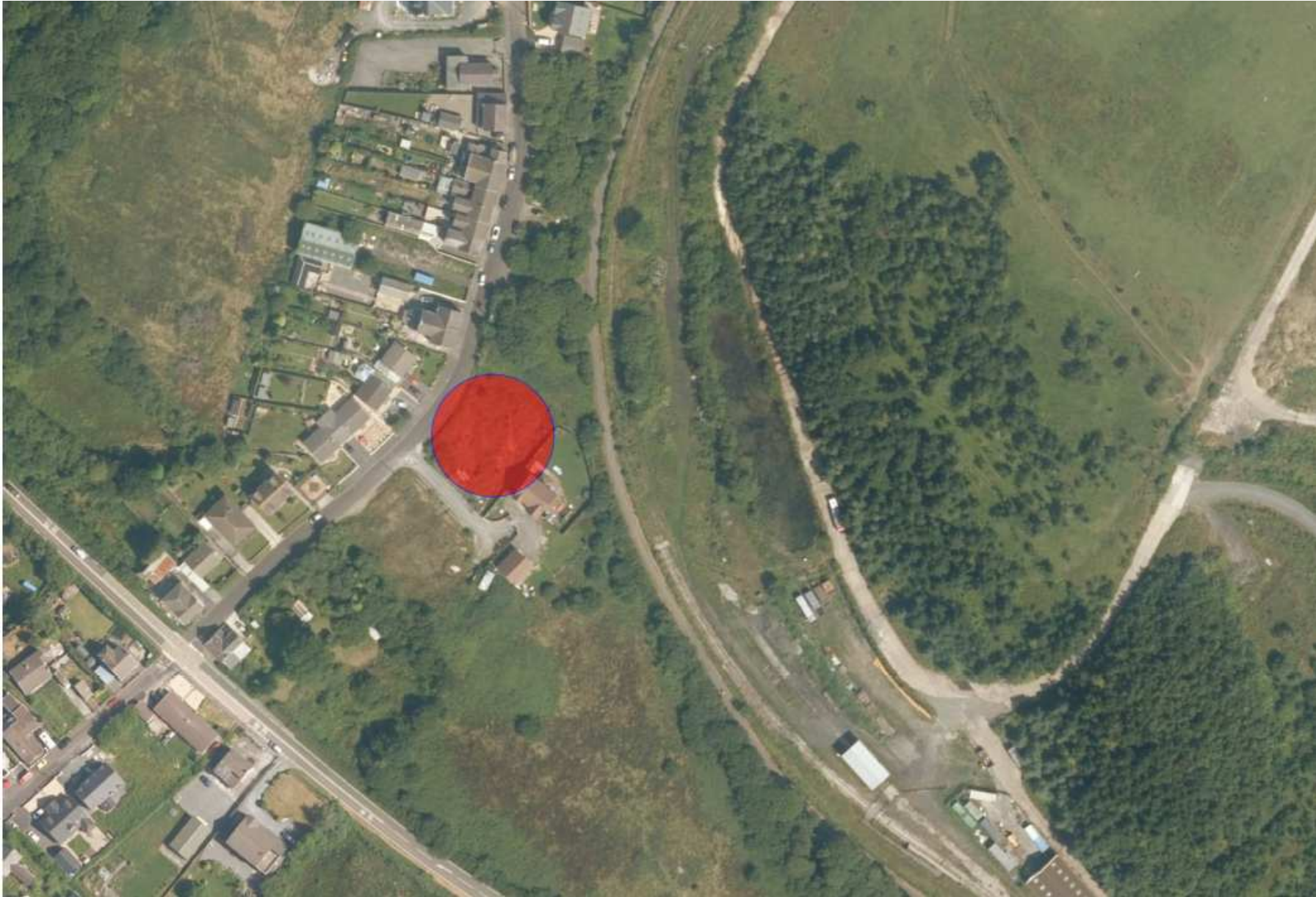

Ordnance Survey (c) Crown Copyright 2014. All rights reserved. Licence number 100022432

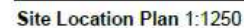
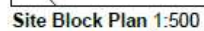

THIS SCHEME IS SUBJECT TO LOCAL PLANNING AND NECESSARY CONSENTS, ALL DIMENSIONS, SITE LINES AND AREAS WHERE GIVEN ARE APPROXIMATE AND SURVEY UNLESS STATED OTHERWISE. ALL DIMENSIONS CHECKED ON SITE. DO NOT SCALE OFF THIS DRAWING. THIS DRAWING IS TO BE READ IN CONJUNCTION WITH RELEVANT CONSULTANTS' AND/OR SPECIALISTS' DOCUMENTS. SAURO ARCHITECTURAL DESIGN IS NOTIFIED OF ANY VARIATIONS OR DISCREPANCIES AFFECTED WORK COMMENCES. ALL QUERIES RELATIVE TO DESIGN OF FOUNDATIONS, FLOOR SLABS AND STRUCTURAL ELEMENTS ARE TO BE REFERRED TO STRUCTURAL ENGINEER FOR CLARIFICATION.

PLANNING

Revision	Description



Client
MR RODERICK

Project Title	
---------------	--

Land edg Ben Adern, Cytheldre, Llanelli
Carmarthenshire, SA15 5YE

Drawing Title

Site block & location plan:

Scale AS SHOWN	Drawn by 01	
Date 07.02.18	Job No. 619	Sheet No. 1
Revision *	Checked *	Scale /

SAURO ARCHITECTURAL DESIGN
9 ELLISTON TERRACE,
CARMARTHEN, SA31 1HA
Tel: (01267) 233 684
Email: design@sauro.co.uk
© Drawing Copyright Sauro Architectural Ltd

S/36848



PROPOSED FRONT ELEVATION 1:100

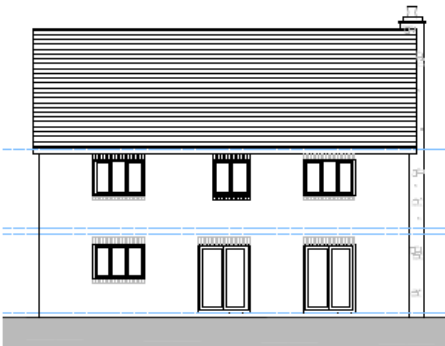

PROPOSED REAR ELEVATION 1:100

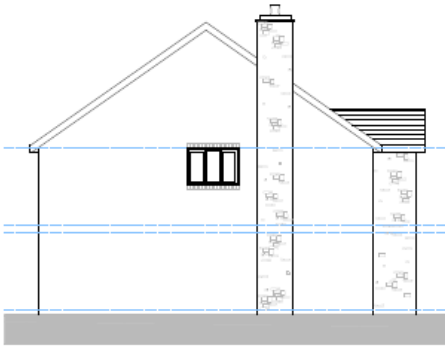

PROPOSED REAR ELEVATION 1:100

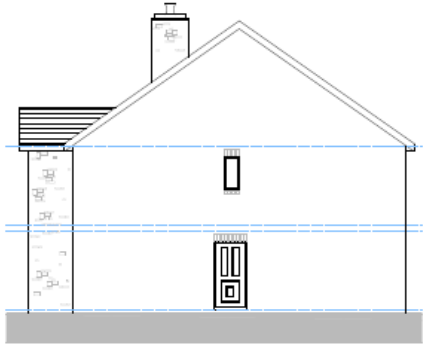

PROPOSED REAR ELEVATION 1:100

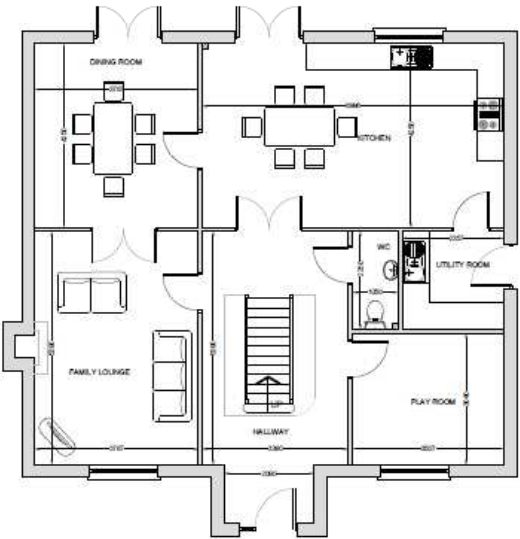

PROPOSED GROUND FLOOR PLAN 1:75

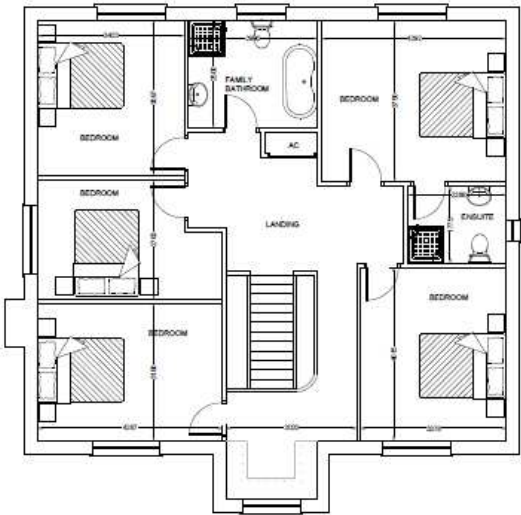

PROPOSED FIRST FLOOR PLAN 1:75

THIS DOCUMENT IS THE PROPERTY OF SAURO ARCHITECTURAL DESIGN LTD. AND IS NOT TO BE REPRODUCED OR TRANSMITTED IN ANY FORM OR BY ANY MEANS, ELECTRONIC OR MECHANICAL, WITHOUT PERMISSION IN WRITING FROM SAURO ARCHITECTURAL DESIGN LTD. ANY UNAUTHORIZED REPRODUCTION OR TRANSMISSION OF THIS DOCUMENT IS A BREACH OF THE COPYRIGHT ACT 1988 AND MAY BE A CRIME UNDER THE COPYRIGHT ACT 1988. THE USER OF THIS DOCUMENT AGREES TO INDEMNIFY AND HOLD HARMLESS SAURO ARCHITECTURAL DESIGN LTD. FROM AND AGAINST ALL CLAIMS, DAMAGES, LOSSES AND EXPENSES, INCLUDING REASONABLE ATTORNEY'S FEES, THAT MAY BE ASSERTED AGAINST OR INCURRED BY SAURO ARCHITECTURAL DESIGN LTD. AS A RESULT OF THE USER'S REPRODUCTION OR TRANSMISSION OF THIS DOCUMENT. THE USER OF THIS DOCUMENT AGREES TO INDEMNIFY AND HOLD HARMLESS SAURO ARCHITECTURAL DESIGN LTD. FROM AND AGAINST ALL CLAIMS, DAMAGES, LOSSES AND EXPENSES, INCLUDING REASONABLE ATTORNEY'S FEES, THAT MAY BE ASSERTED AGAINST OR INCURRED BY SAURO ARCHITECTURAL DESIGN LTD. AS A RESULT OF THE USER'S REPRODUCTION OR TRANSMISSION OF THIS DOCUMENT.

PLANNING		
Date	Description	Drawn

SAURO
ARCHITECTURAL DESIGN

Drawn
MR KODICKA

Project Title
Landscaping Amenities, Croydon, Surrey,
Surrey/Essex, S11 2 115

Drawing Title
PROPOSED FLOOR PLANS & ELEVATIONS -
PLOT 1

Scale	Drawn for
1:100/75	RS

Date	Job No.	Drawing No.
07.02.2018	629	01

Revision	Checked	Drawn
1	RS	RS

SAURO ARCHITECTURAL DESIGN LTD
9 ELLISTON TERRACE,
COXWATTON, GAZL, LINA
Tel: (01547) 233 646
Email: design@sauro.co.uk
© Drawing Copyright Sauro Architectural Design Ltd

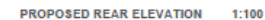
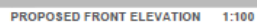



SAURO

ARCHITECTURAL DESIGN

NAME

MR. KARANDESH

Project Name

Landmark Tech Agency, Copeland, Canada,
Calgary, Alberta, T2C 0A9

Drawing Title

PROPOSED FLOOR PLANS & ELEVATIONS -
PLOT 3

Date	Drawn by	Checked by
3-10-2019	DS	DS

Date

07-02-2018

Drawn by

DS

Checked by

DS

Revised

0

Checked by

DS

SAURO ARCHITECTURAL DESIGN LTD.

2 ELLIOT TERRACE,

CAMPBELLTOWN, S4C1 2H4

TEL: (403) 233-8888

info@sauro.ca
www.sauro.ca

© Drawing Number

2018-001

S/36848

PROPOSED GARAGE DETAILS

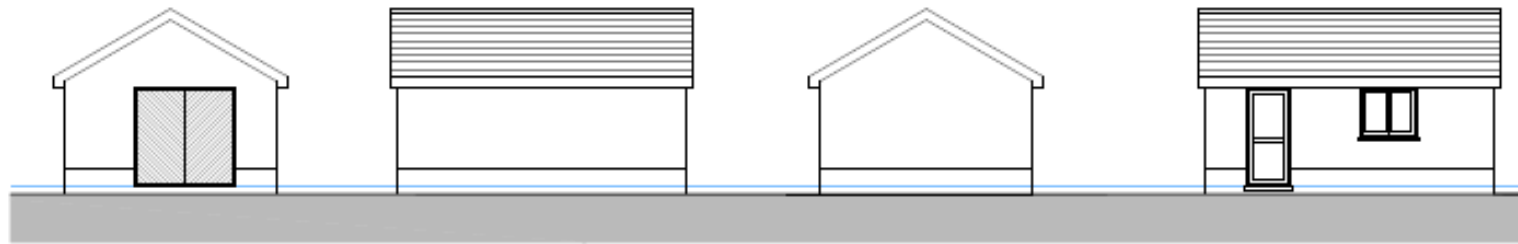

PROPOSED ELEVATIONS 1:100

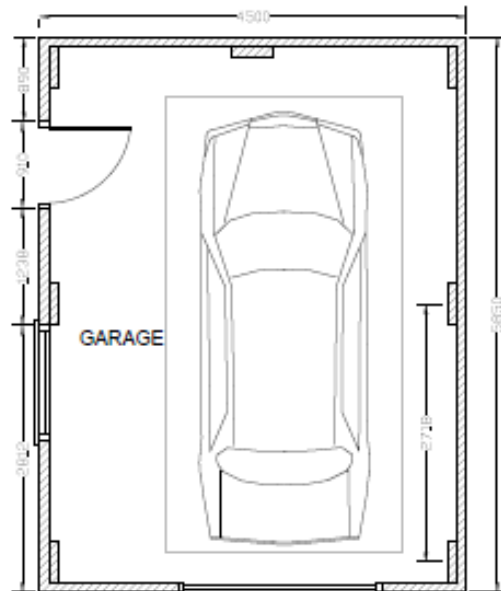

PROPOSED FLOOR PLAN 1:50

S/36848



S/36848



S/36848



S/36848



This page is intentionally left blank

*Ardal
Gorllewin/
Area West*

**ADRODDIAD PENNAETH
CYNLLUNIO,
CYFARWYDDIAETH YR AMGYLCHEDD**

**REPORT OF THE
HEAD OF PLANNING,
DIRECTORATE OF ENVIRONMENT**

**AR GYFER PWYLLGOR CYNLLUNIO
CYNGOR SIR CAERFYRDDIN**

**TO CARMARTHENSHIRE COUNTY
COUNCIL'S PLANNING COMMITTEE**

**AR 23 AWST 2018
ON 23 AUGUST 2018**

**I'W BENDERFYNU/
FOR DECISION**

ADDENDUM

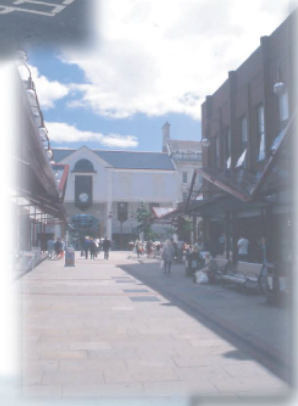

ADDENDUM – Area West

<i>Application Number</i>	W/37323
<i>Proposal & Location</i>	VARIATION OF CONDITION 5 ON W/31099 (NOISE IMISSION LEVEL) AT LAND AT WERN, PENCADER, SA39 9AL

DETAILS:

CONSULTATIONS

Neighbours/Public - One letter of support has been received from the group Carmarthenshire Energy supporting the growth of green energy.

PLANNING POLICY

The Policy Section refers to Planning Policy Wales Edition (PPW) 7 (2014). This has now been superseded and the most current version is PPW Edition 9 (2016). The text referred to in the PPW and detailed in the report remains the same.

CONDITIONS

The following condition shall be amended as follows:-

From:

- 3 This permission shall expire, and the development hereby permitted shall be removed in accordance with condition 3 below, after a period of 25 years from the date when electricity is first exported from the wind turbine to the electricity grid (excluding electricity exported during initial testing and commissioning) ("First Export Date"). Written notification of the First Export Date shall be given to the Local Planning Authority no later than 14 days after the event.

To:

- 3 This permission shall expire, and the development hereby permitted shall be removed in accordance with condition 4 below, after a period of 25 years from the date when electricity is first exported from the wind turbine to the electricity grid (excluding electricity exported during initial testing and commissioning) ("First Export Date"). Written notification of the First Export Date shall be given to the Local Planning Authority no later than 14 days after the event.

ADDENDUM – Area West

<i>Application Number</i>	W/37528
<i>Proposal & Location</i>	SITING OF DWELLING AT LAND ADJACENT TO RHOS WEN, HEOL CAEGWYN, DREFACH, LLANELLI, SA14 7BB

DETAILS:

PLANNING POLICY

The Policy Section of the officer's report refers to Policies SP13, EQ1 and legislation relating to Listed Buildings and Conservations Areas. These have been referred to in error and Members should not have regard to these policies when determining the application.

This page is intentionally left blank



***Y PWYLLGOR
CYNLLUNIO***

**PLANNING
COMMITTEE**

23 AWST 2018

23 AUGUST 2018

***RHANBARTH Y
GORLLEWIN***

**AREA
WEST**

CEISIADAU YR ARGYMHELLIR EU BOD YN CAEL EU CYMERADWYO

APPLICATIONS RECOMMENDED FOR APPROVAL



W/37323

W/37323

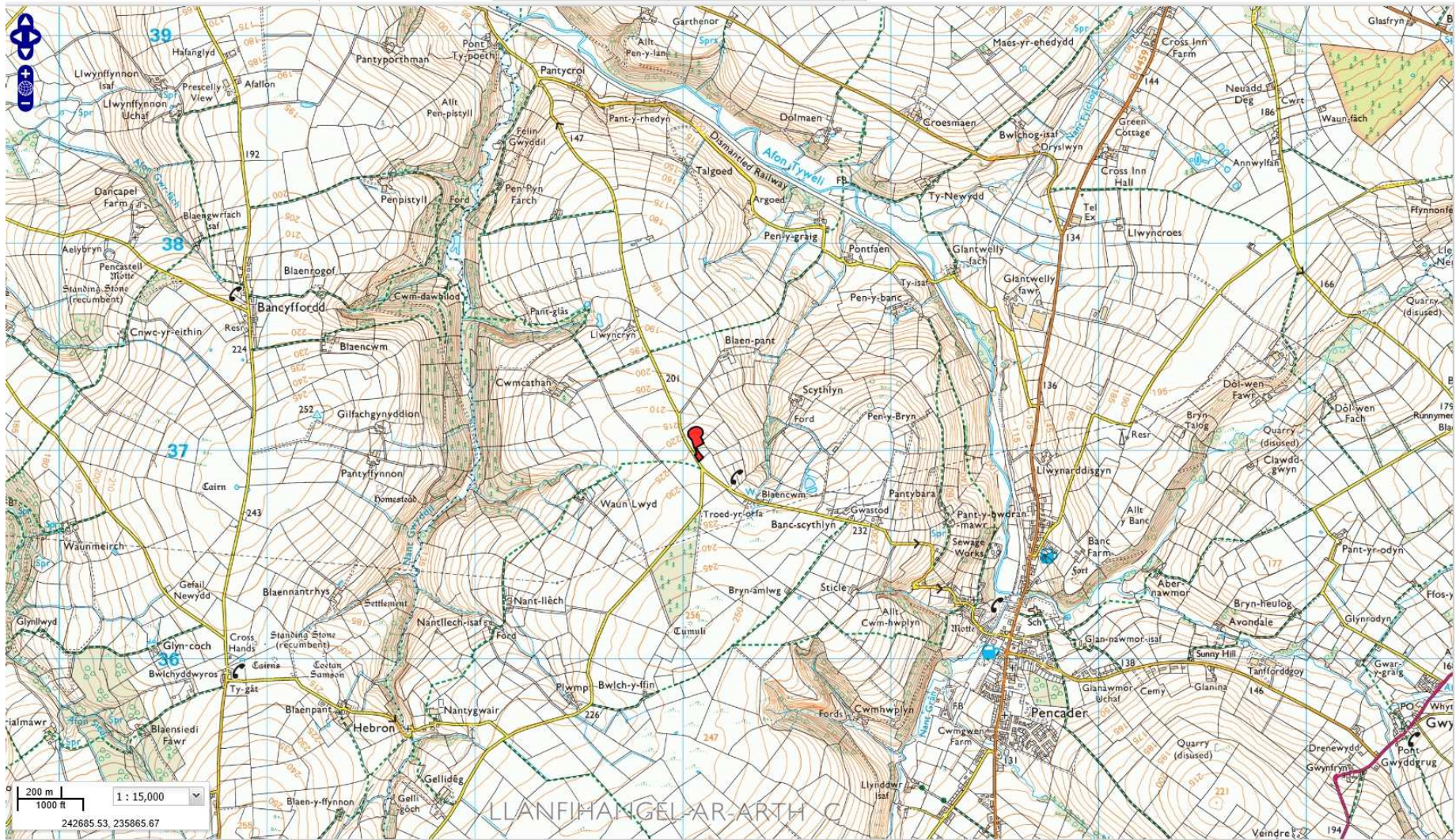

W/37323

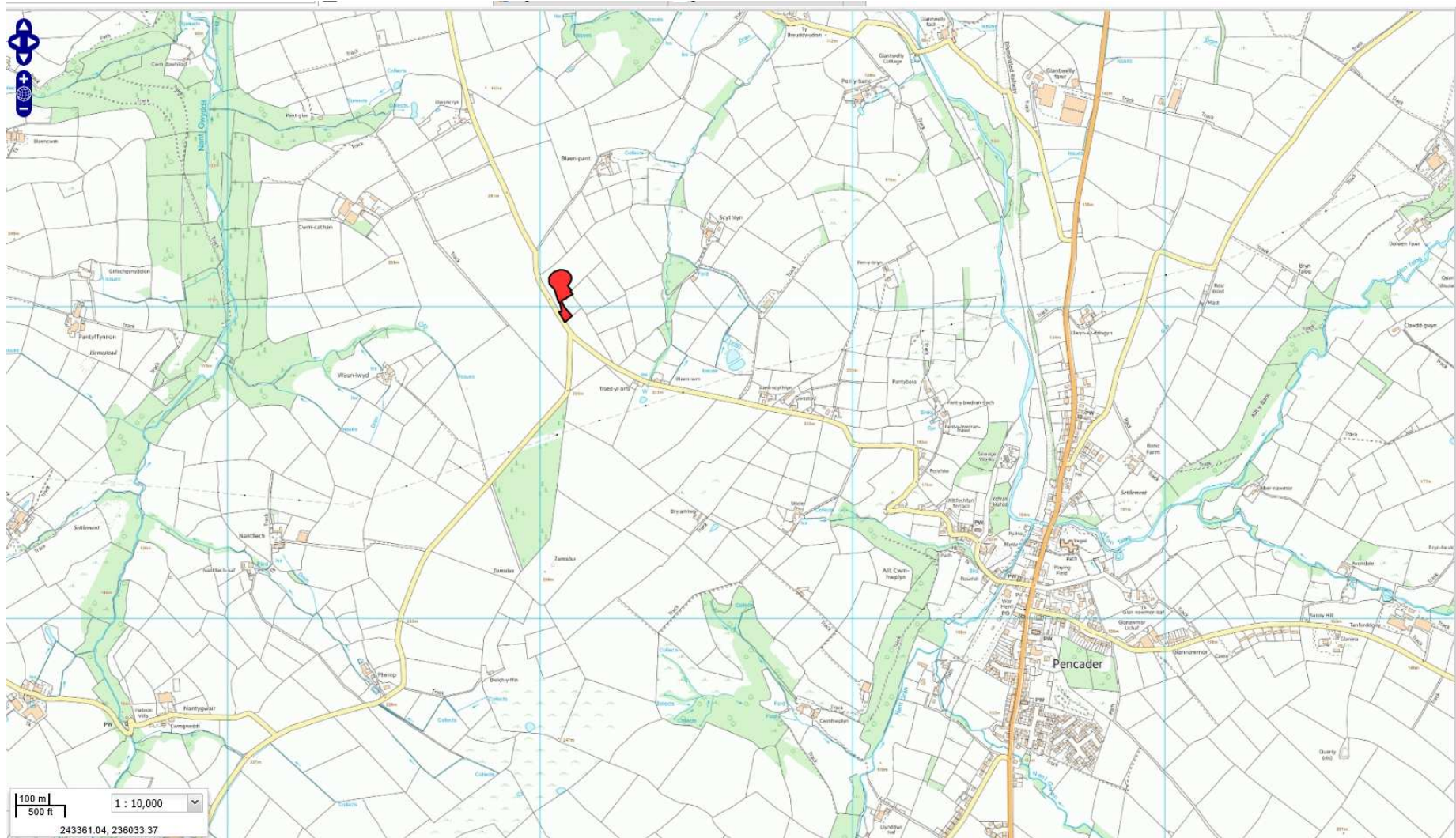

W/37323

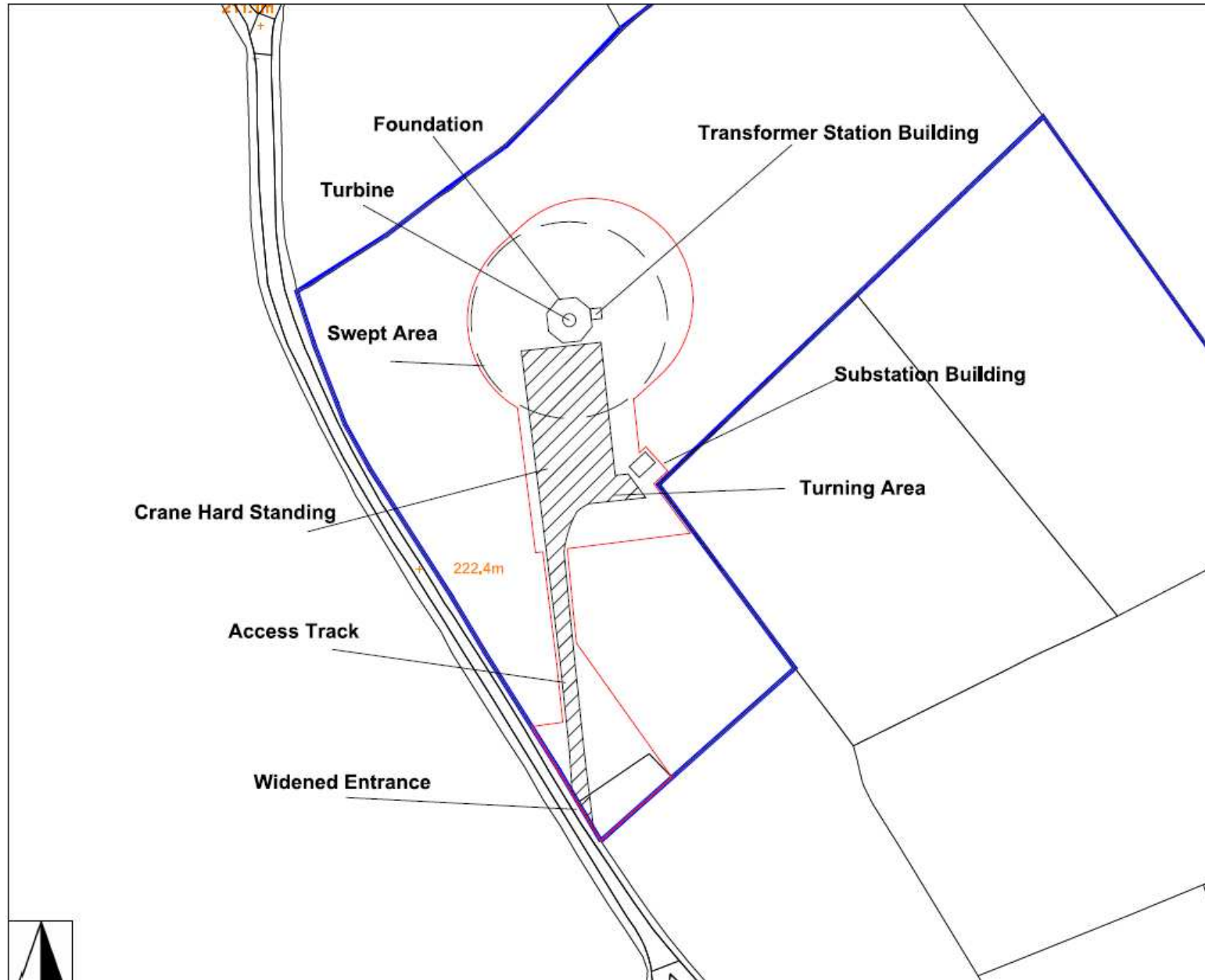

W/37323

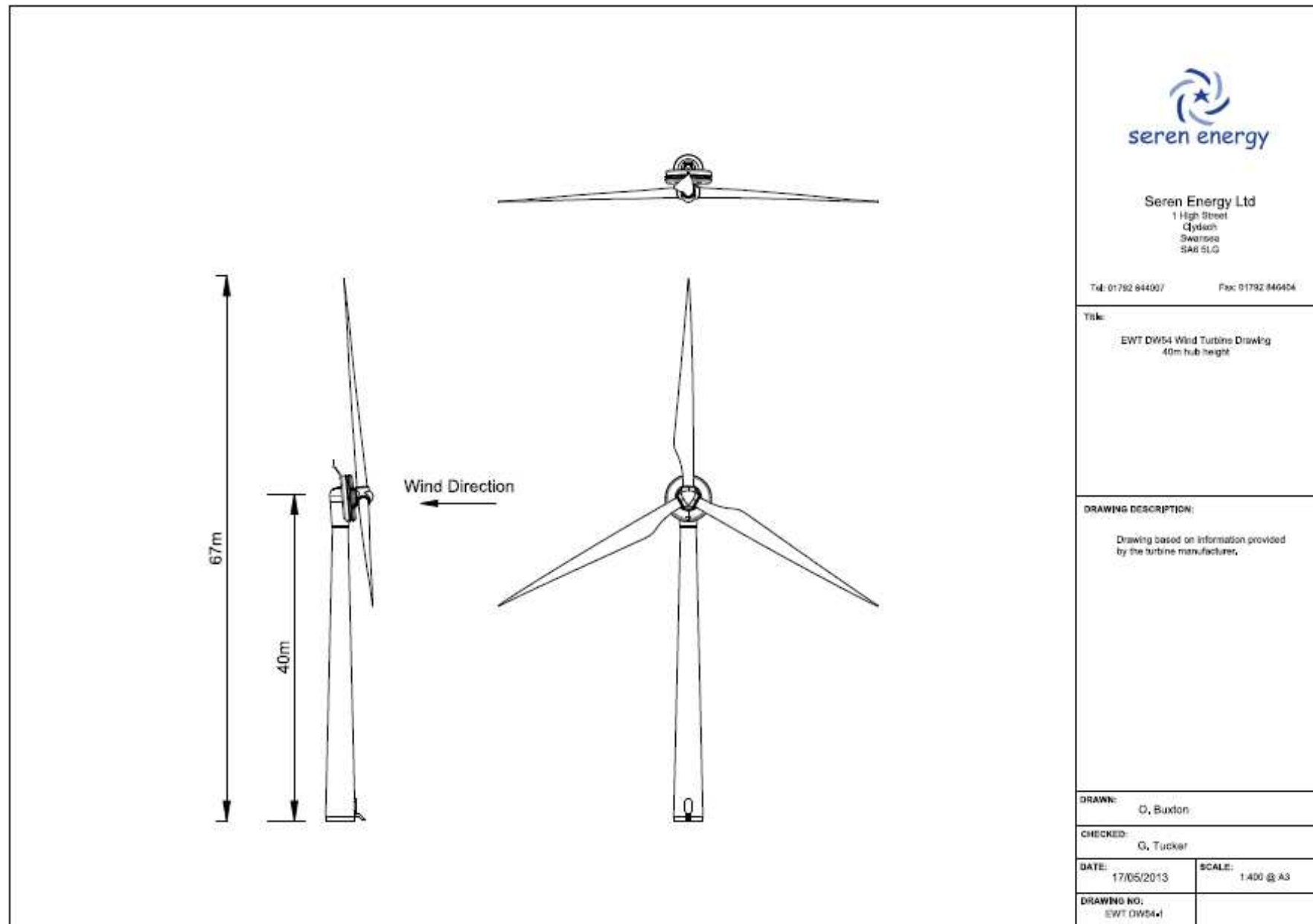

W/37323



W/37323



W/37528

W/37528

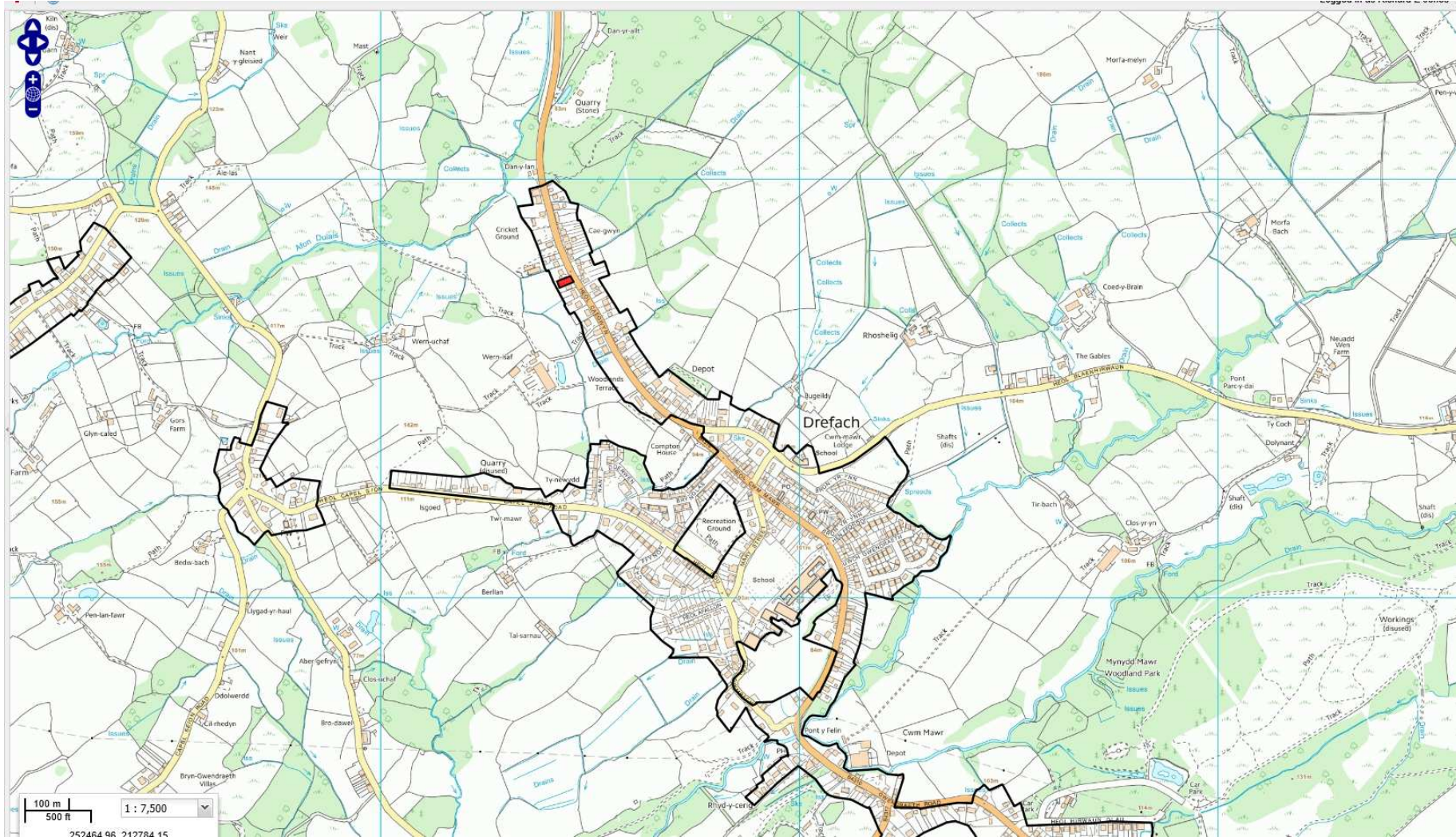

W/37528

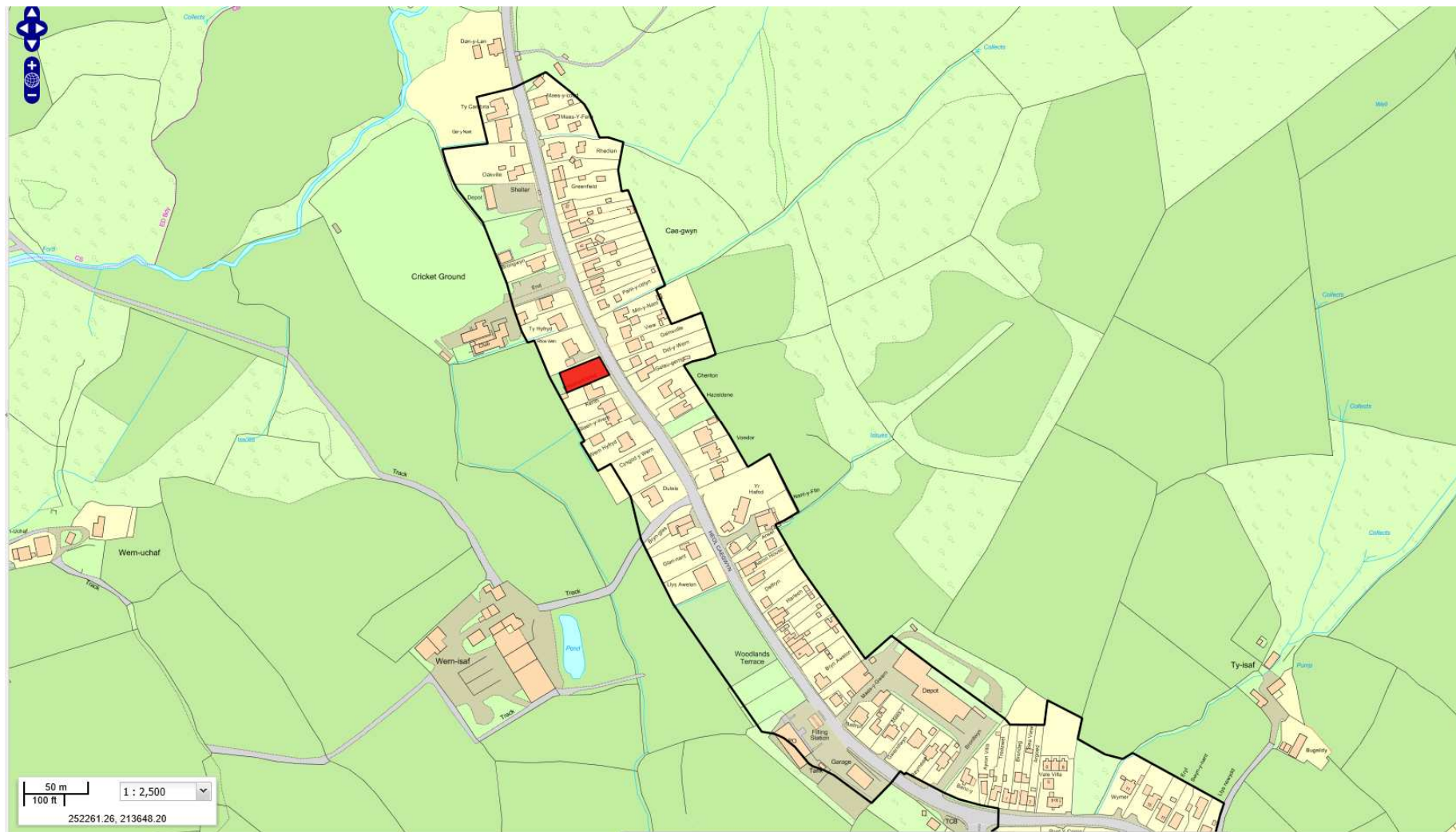

W/37528

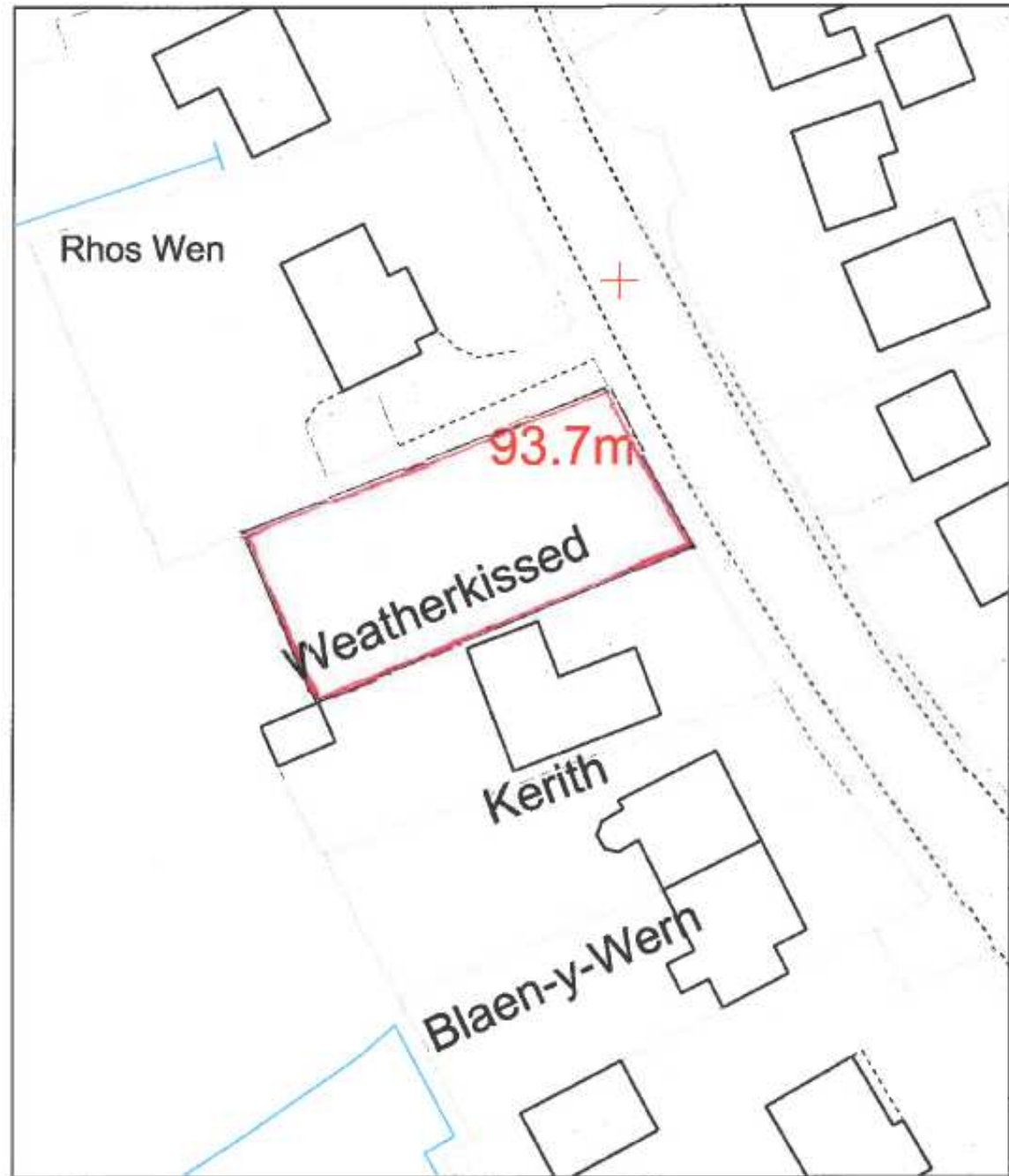

W/37528



W/37528



W/37528



W/37528



W/37528

